



LYFE

COURSE PROGRAM

# Lymphoma Forum of Excellence (LyFE) 2026: What's new in lymphoid neoplasias?

FEBRUARY 6-8, 2026  
BELLINZONA (SWITZERLAND)

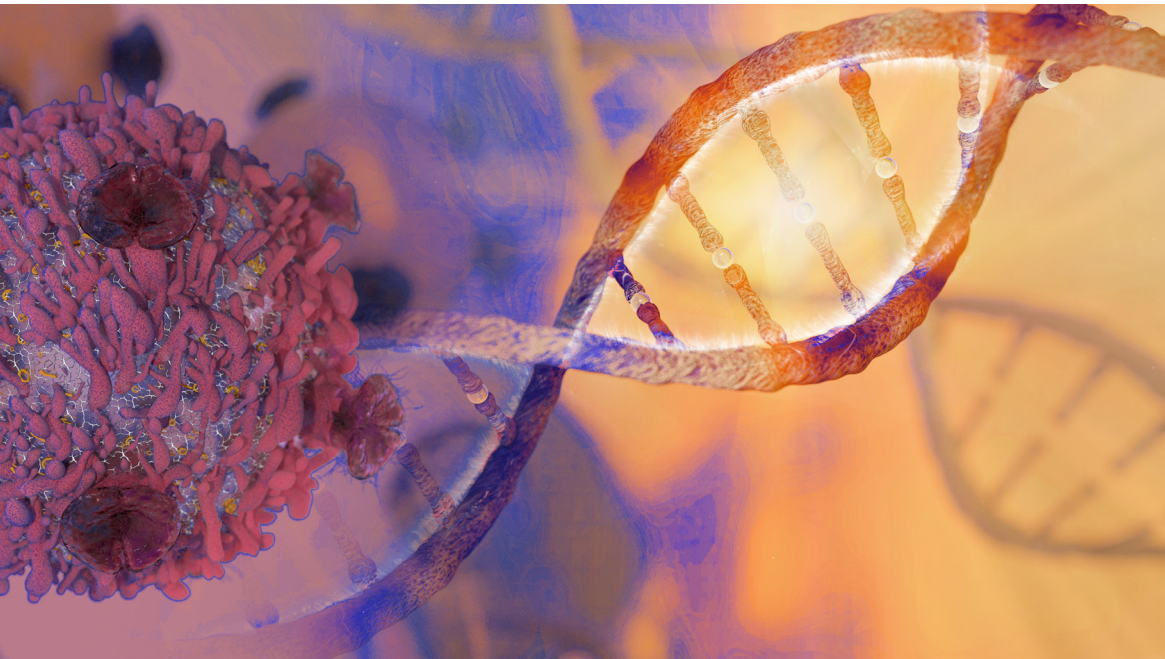

## COURSE OBJECTIVES AND LEARNING OUTCOMES

- Obtain a summary made by experts in the field of the emerging new information concerning either the pathobiology or the clinical management of the various lymphoma subtypes
- Discuss with a problem-based approach the diagnostic and clinical difficulties in the management of lymphoma patients
- Have the opportunity to present and discuss with the Faculty difficult cases

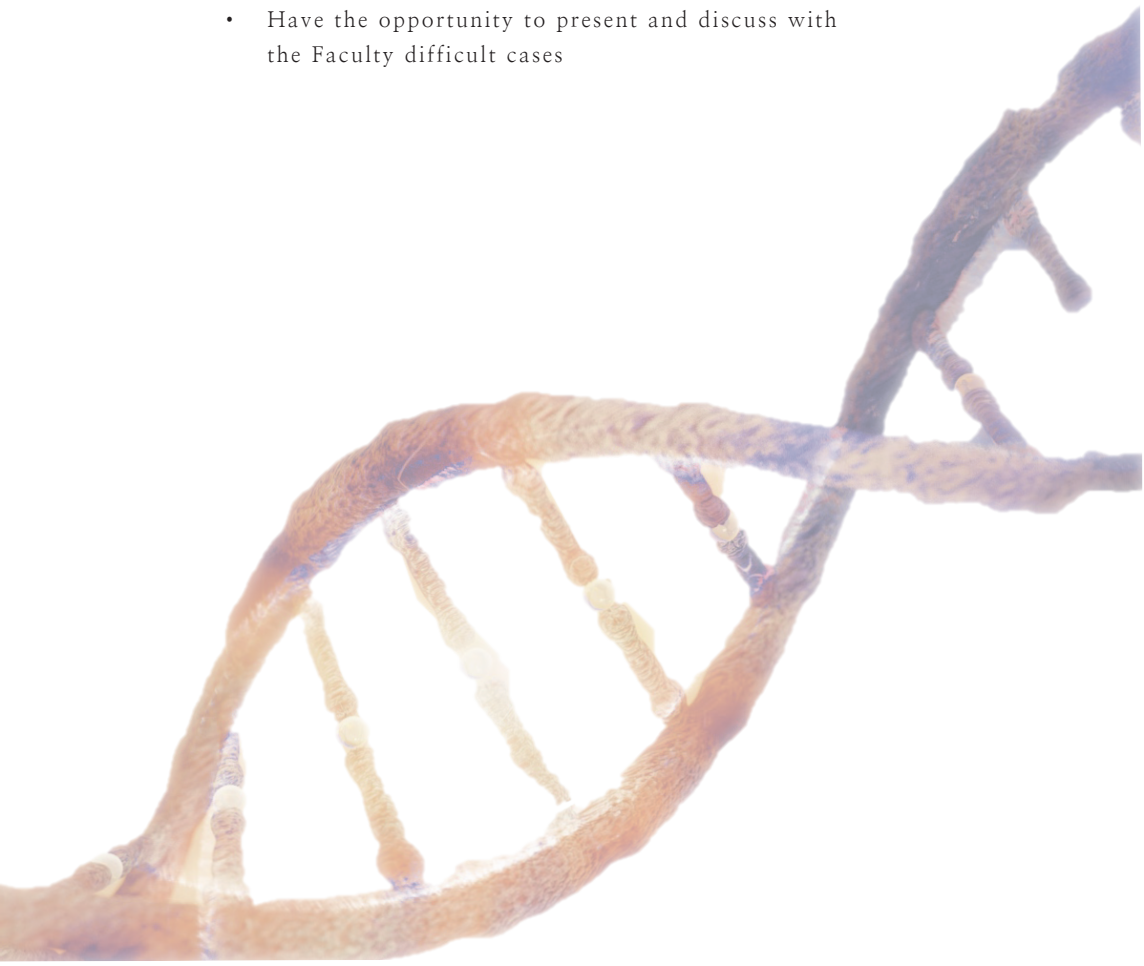

# COURSE PROGRAM

## DAY 1 – FRIDAY, 06.02.2026

09:45–10:00	Registration	
10:00–11:15	Visit to the Institute of Oncology Research (IOR)	A. Rinaldi
11:15–11:45	Bios+ & Institute of Oncology Research Presentation	F. Cavalli
	<i>Transfer to Ospedale San Giovanni</i>	

### 12:00–13:30 Lunch

Chairperson: E. Zucca

13:30–14:00	Current definition of the most common lymphoma entities	A. Tzankov
14:00–14:30	Clonal lymphopoiesis	F. Jauk
14:30–15:00	Introduction to basic molecular biology for clinicians	A. Mensah
15:00–15:30	Interpretation of flow of cytometry	G. Stuessi

### 15:30–16:00 Break

Chairperson: D. Rossi

16:00–16:30	PET metrics: where do we stand?	L. Ceriani
16:30–17:00	Modern radiotherapy approaches	L. Deantonio
17:00–17:30	Primary mediastinal lymphoma	E. Zucca
17:30–18:00	Diffuse large B-cell lymphoma	A. Davies
18:00–18:30	Discussion of cases of participants	

## DAY 2 – SATURDAY, 7.02.2026

Chairperson: F. Cavalli

08:40–09:00	Chronic lymphocytic leukemia	D. Rossi
09:00–09:20	Waldenström macroglobulinemia	B. Gerber
09:20–09:40	Follicular lymphomas	S. Luminari
09:40–10:00	Marginal zone lymphoma	E. Zucca
10:00–10:20	Histological transformation of indolent lymphomas	D. Rossi

10:20–11:00 Break

11:00–11:20	Hodgkin lymphoma	M.C. Piroso
11:20–11:40	Emerging toxicities of CAR-T cells	F. Simonetta
11:40–12:00	Amyloidosis	B. Gerber
12:00–13:30	Discussion of cases of participants	

13:30–14:40 Lunch

Chairperson: S. Luminari

14:40–15:00	Mantle cell lymphoma	M. Fehr
15:00–15:20	Does CNS prophylaxis still have a role in DLBCL?	A. Ferreri
15:20–15:40	Peripheral T-cell lymphomas	S. Luminari
15:40–16:00	What's new on Cutaneous B- and T-cell lymphoma	H. Beltraminelli

16:00–16:30 Break

16:30–18:00	Discussion of cases of participants	
-------------	-------------------------------------	--

DAY 3 – SUNDAY, 8.02.2026

Chairperson E. Zucca

09:00–10:00	Discussion of cases of participants	
10:00–10:30	Mechanisms of lymphoma resistance to treatment	F. Bertoni
10:30–11:00	Targeted treatments in lymphoma	A. Stathis
11:00–11:45	Keynote Lecture: Castleman disease	M. Paulli
11:45–12:00	Course evaluation	
	Concluding remarks & End of the meeting	E. Zucca

SUPPORTED BY



abbvie

AstraZeneca 

 BeOne

 Bristol Myers Squibb™

 GILEAD

 Kite

 Incyte

 Roche

 Takeda  
Searching the Unmet Need